

DIỄN BIẾN DÒNG CHẢY TẠI CÁC TRẠM TRÊN DÒNG CHÍNH SÔNG MÊ CÔNG
Dòng chảy lúc 7 giờ sáng từ 01/06/2025-27/10/2025

Jing Hong

Hôm nay

27/10/2025

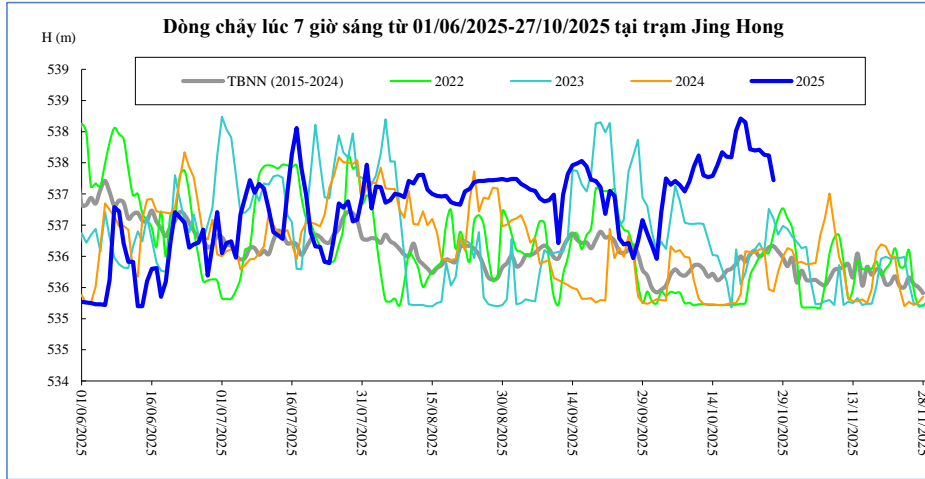

Thời gian	H(m)	W(tỷ m ³)
13/10/2025	537,27	16,67
14/10/2025	537,29	16,83
15/10/2025	537,46	16,91
16/10/2025	537,67	16,99
17/10/2025	537,60	17,06
18/10/2025	537,59	17,12
19/10/2025	538,02	17,21
20/10/2025	538,21	17,27
21/10/2025	538,15	17,35
22/10/2025	537,72	17,44
23/10/2025	537,70	17,53
24/10/2025	537,71	17,63
25/10/2025	537,63	17,72
26/10/2025	537,62	17,84
27/10/2025	537,22	17,96

Chiang Saen

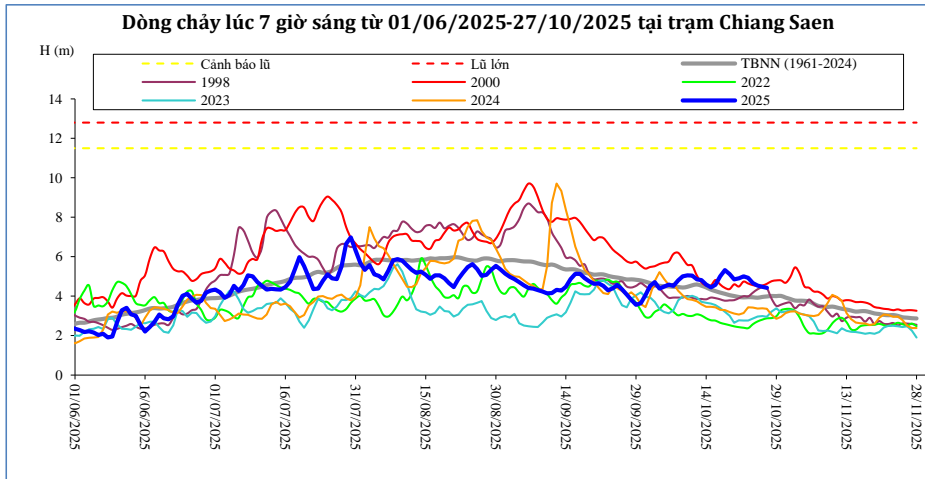

Thời gian	H(m)	W(tỷ m ³)
13/10/2025	4,82	40,01
14/10/2025	4,59	40,32
15/10/2025	4,45	40,52
16/10/2025	4,58	40,73
17/10/2025	5,00	40,92
18/10/2025	5,32	41,09
19/10/2025	5,12	41,25
20/10/2025	4,85	41,38
21/10/2025	4,91	41,52
22/10/2025	5,01	41,66
23/10/2025	4,93	41,80
24/10/2025	4,66	41,95
25/10/2025	4,54	42,11
26/10/2025	4,47	42,26
27/10/2025	4,42	42,42

Luang Prabang

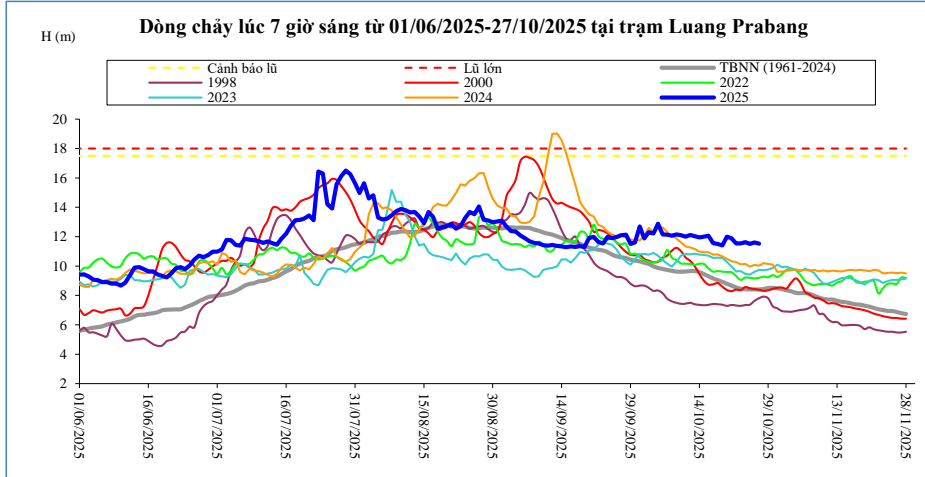

Thời gian	H(m)	W(tỷ m ³)
13/10/2025	12,04	110,76
14/10/2025	11,94	111,56
15/10/2025	12,00	112,22
16/10/2025	12,06	112,87
17/10/2025	11,56	113,50
18/10/2025	11,50	114,14
19/10/2025	11,40	114,77
20/10/2025	12,00	115,37
21/10/2025	11,90	115,94
22/10/2025	11,54	116,48
23/10/2025	11,54	117,01
24/10/2025	11,62	117,53
25/10/2025	11,50	118,04
26/10/2025	11,60	118,57
27/10/2025	11,52	119,11

Chiang Khan Vị trí sau hồ Xayabury

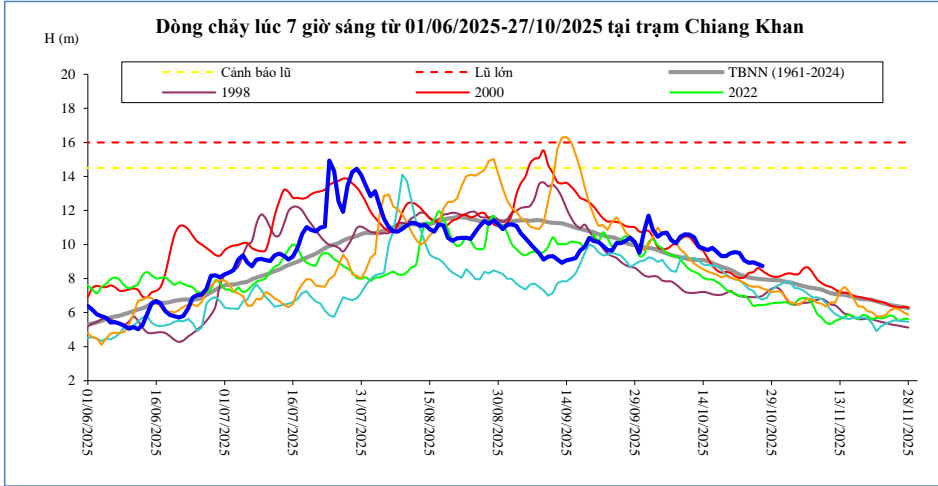

Thời gian	H(m)	W(tỷ m ³)
13/10/2025	9,88	86,17
14/10/2025	9,78	86,79
15/10/2025	9,68	87,28
16/10/2025	9,80	87,78
17/10/2025	9,57	88,26
18/10/2025	9,32	88,73
19/10/2025	9,32	89,17
20/10/2025	9,50	89,59
21/10/2025	9,56	89,99
22/10/2025	9,50	90,40
23/10/2025	9,08	90,78
24/10/2025	8,93	91,13
25/10/2025	8,96	91,47
26/10/2025	8,86	91,78
27/10/2025	8,74	92,09

Vientiane Km 4

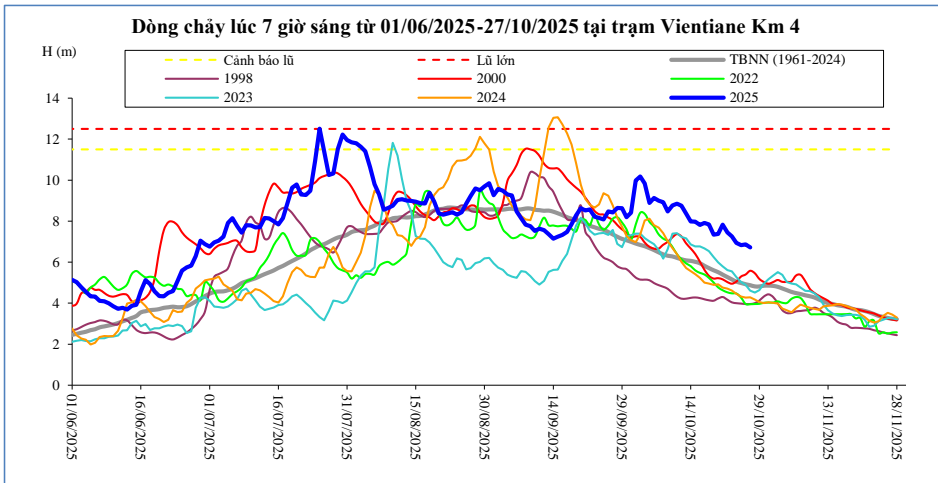

T, gian	H(m)	W(tỷ m ³)
13/10/2025	8,37	96,64
14/10/2025	7,99	97,33
15/10/2025	7,97	97,89
16/10/2025	7,82	98,44
17/10/2025	7,91	98,99
18/10/2025	7,84	99,51
19/10/2025	7,34	100,00
20/10/2025	7,38	100,47
21/10/2025	7,83	100,92
22/10/2025	7,45	101,37
23/10/2025	7,26	101,80
24/10/2025	6,94	102,19
25/10/2025	6,83	102,57
26/10/2025	6,87	102,92
27/10/2025	6,72	103,26

Nong Khai

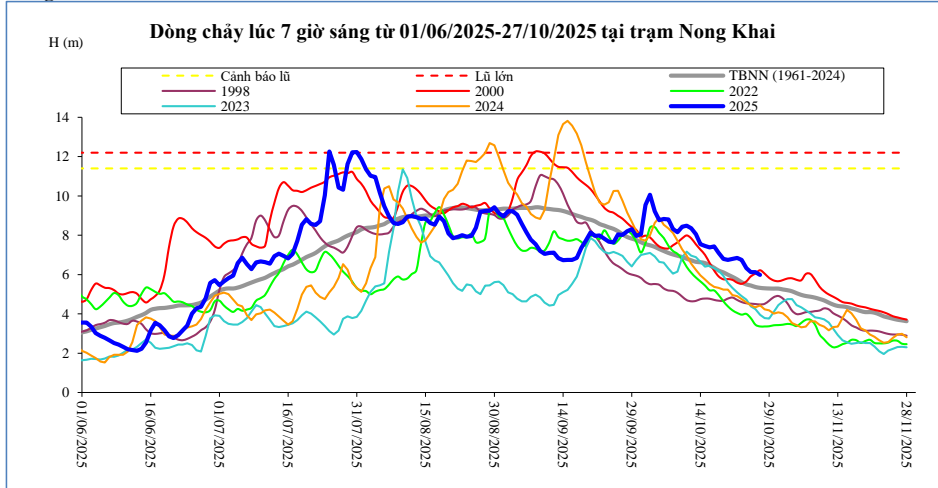

Thời gian	H(m)	W(tỷ m ³)
13/10/2025	8,06	101,20
14/10/2025	7,55	101,92
15/10/2025	7,46	102,51
16/10/2025	7,38	103,09
17/10/2025	7,43	103,66
18/10/2025	7,10	104,20
19/10/2025	6,80	104,72
20/10/2025	6,75	105,21
21/10/2025	6,80	105,68
22/10/2025	6,85	106,15
23/10/2025	6,75	106,59
24/10/2025	6,32	107,01
25/10/2025	6,12	107,41
26/10/2025	6,12	107,78
27/10/2025	5,98	108,13

Paksane

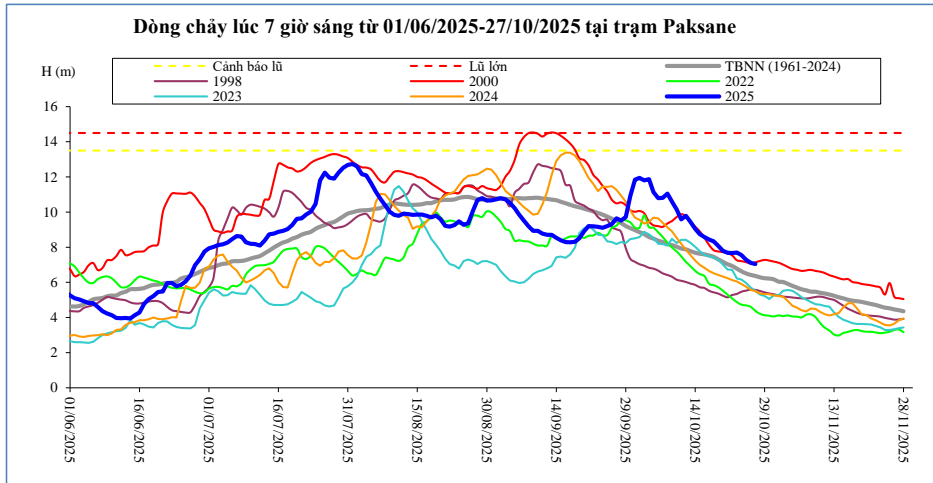

Thời gian	H(m)	W(tỷ m ³)
13/10/2025	9,45	140,29
14/10/2025	9,04	141,30
15/10/2025	8,75	142,12
16/10/2025	8,58	142,92
17/10/2025	8,44	143,69
18/10/2025	8,34	144,44
19/10/2025	8,07	145,16
20/10/2025	7,79	145,83
21/10/2025	7,68	146,50
22/10/2025	7,67	147,13
23/10/2025	7,70	147,74
24/10/2025	7,55	148,31
25/10/2025	7,28	148,85
26/10/2025	7,11	149,37
27/10/2025	7,04	149,86

Nakhon Phanom

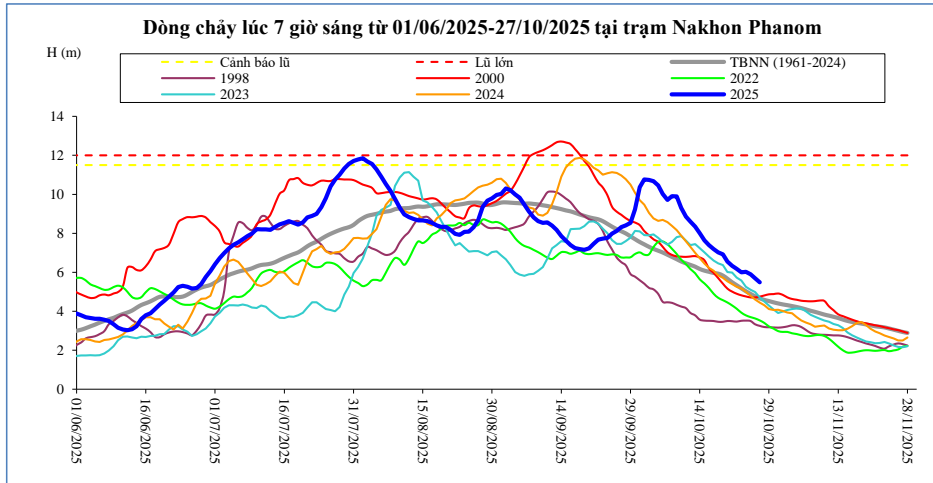

Thời gian	H(m)	W(tỷ m ³)
13/10/2025	8,34	186,64
14/10/2025	8,01	187,98
15/10/2025	7,64	189,09
16/10/2025	7,40	190,15
17/10/2025	7,19	191,16
18/10/2025	7,02	192,15
19/10/2025	6,92	193,11
20/10/2025	6,55	194,00
21/10/2025	6,33	194,89
22/10/2025	6,18	195,72
23/10/2025	6,00	196,53
24/10/2025	6,02	197,28
25/10/2025	5,89	197,99
26/10/2025	5,69	198,69
27/10/2025	5,49	199,33

Thakhek

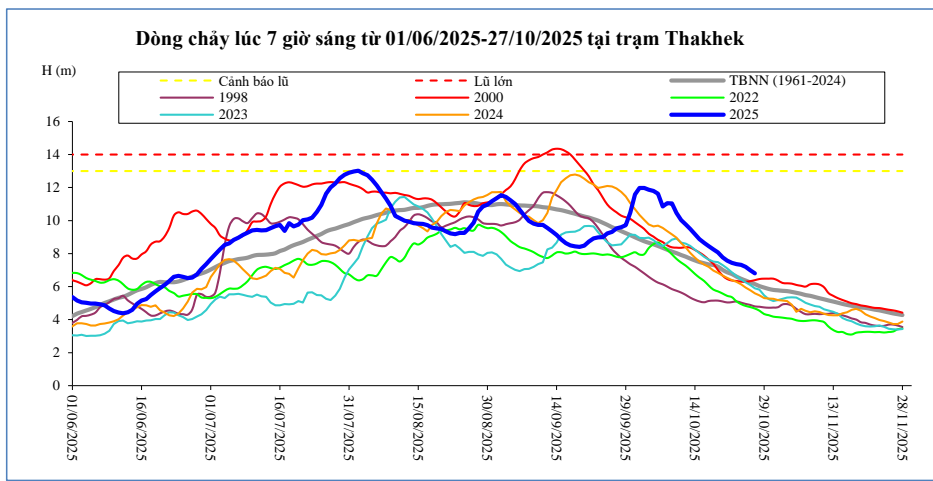

Thời gian	H(m)	W(tỷ m ³)
13/10/2025	9,50	182,69
14/10/2025	9,17	183,98
15/10/2025	8,87	185,20
16/10/2025	8,65	186,37
17/10/2025	8,45	187,50
18/10/2025	8,26	188,58
19/10/2025	8,08	189,62
20/10/2025	7,77	190,59
21/10/2025	7,58	191,53
22/10/2025	7,44	192,43
23/10/2025	7,37	193,32
24/10/2025	7,32	194,21
25/10/2025	7,20	195,06
26/10/2025	6,99	195,88
27/10/2025	6,81	196,66

Mukdahan

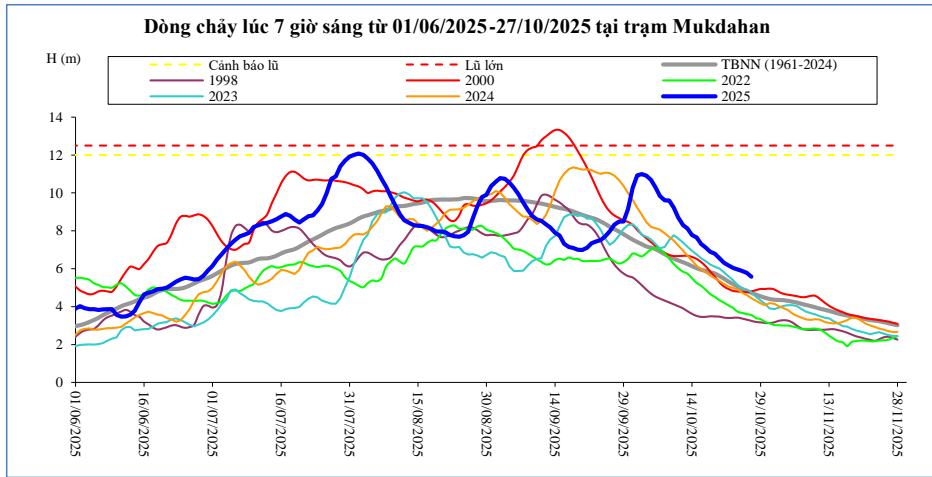

Thời gian	H(m)	W(tỷ m ³)
13/10/2025	8,12	188,96
14/10/2025	7,78	190,31
15/10/2025	7,65	191,57
16/10/2025	7,30	192,77
17/10/2025	7,12	193,92
18/10/2025	6,90	195,03
19/10/2025	6,79	196,10
20/10/2025	6,55	197,11
21/10/2025	6,32	198,08
22/10/2025	6,17	199,02
23/10/2025	6,04	199,94
24/10/2025	5,96	200,84
25/10/2025	5,88	201,72
26/10/2025	5,77	202,56
27/10/2025	5,58	203,36

Savannakhet

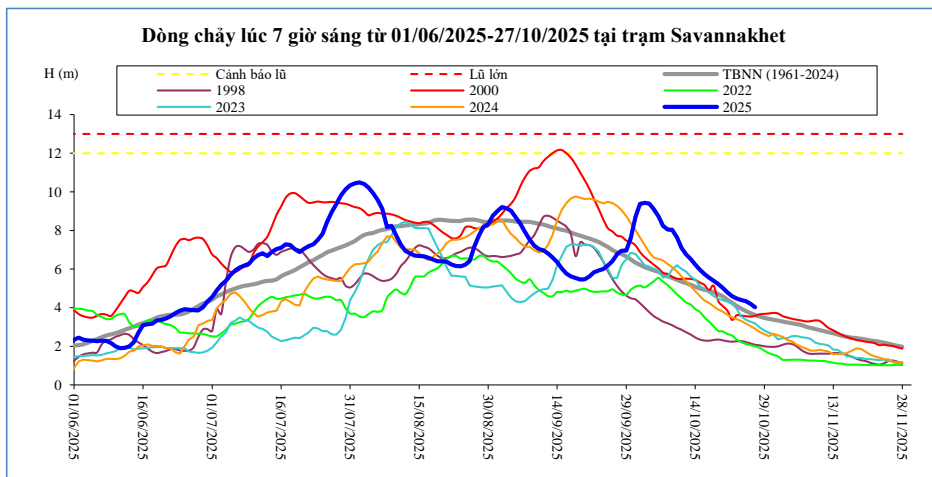

Thời gian	H(m)	W(tỷ m ³)
13/10/2025	6,52	189,31
14/10/2025	6,23	190,67
15/10/2025	5,97	191,93
16/10/2025	5,74	193,13
17/10/2025	5,55	194,29
18/10/2025	5,39	195,40
19/10/2025	5,23	196,47
20/10/2025	5,02	197,48
21/10/2025	4,79	198,45
22/10/2025	4,60	199,39
23/10/2025	4,48	200,31
24/10/2025	4,40	201,22
25/10/2025	4,33	202,10
26/10/2025	4,20	202,93
27/10/2025	4,02	203,74

Khong Chiam

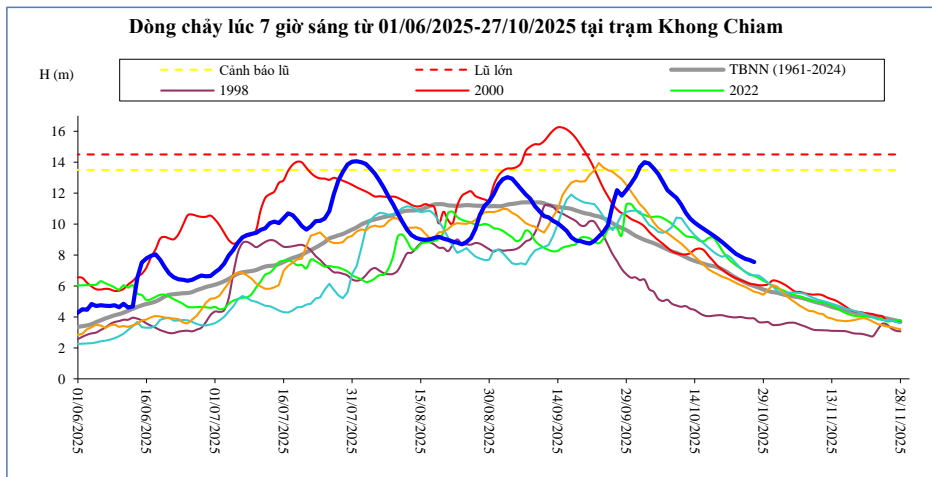

Thời gian	H(m)	W(tỷ m ³)
13/10/2025	10,35	241,06
14/10/2025	10,09	242,91
15/10/2025	9,87	244,69
16/10/2025	9,68	246,43
17/10/2025	9,49	248,11
18/10/2025	9,28	249,74
19/10/2025	9,07	251,32
20/10/2025	8,84	252,84
21/10/2025	8,58	254,29
22/10/2025	8,32	255,68
23/10/2025	8,08	257,01
24/10/2025	7,92	258,31
25/10/2025	7,76	259,56
26/10/2025	7,68	260,80
27/10/2025	7,55	262,01

Pakse

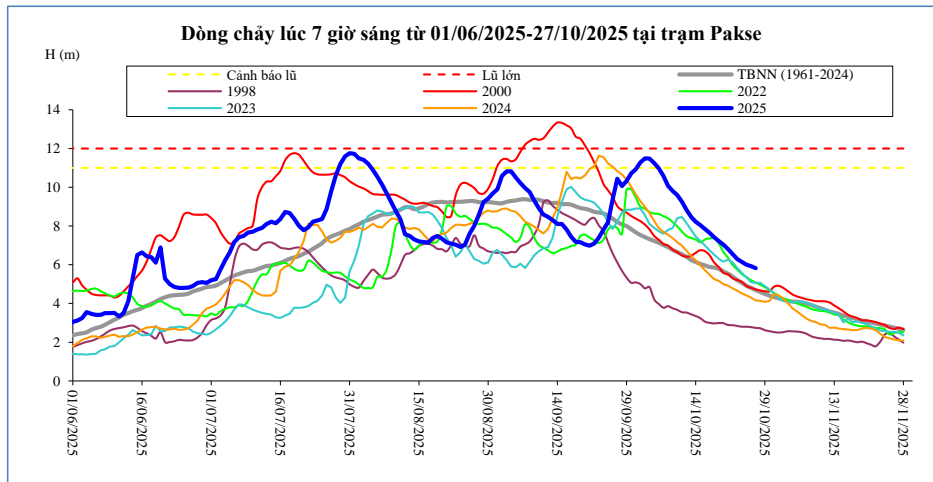

Thời gian	H(m)	W(tỷ m ³)
13/10/2025	8,46	251,94
14/10/2025	8,22	253,87
15/10/2025	8,04	255,47
16/10/2025	7,84	257,02
17/10/2025	7,64	258,48
18/10/2025	7,42	259,88
19/10/2025	7,22	261,22
20/10/2025	7,04	262,52
21/10/2025	6,80	263,85
22/10/2025	6,54	265,14
23/10/2025	6,30	266,35
24/10/2025	6,14	267,49
25/10/2025	6,00	268,57
26/10/2025	5,92	269,59
27/10/2025	5,82	270,59

Stung Treng

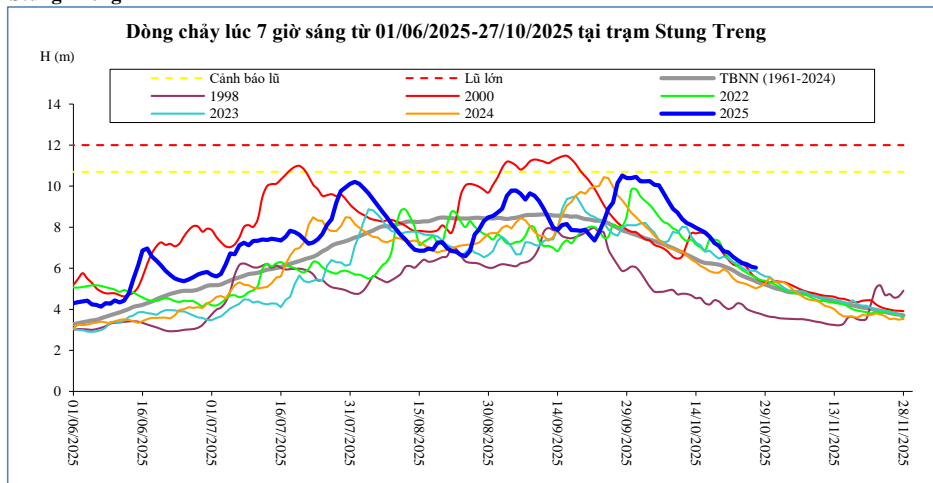

Thời gian	H(m)	W(tỷ m ³)
13/10/2025	8,11	324,24
14/10/2025	7,97	327,03
15/10/2025	7,86	329,26
16/10/2025	7,74	331,38
17/10/2025	7,54	333,43
18/10/2025	7,23	335,42
19/10/2025	7,10	337,31
20/10/2025	6,83	339,15
21/10/2025	6,78	341,03
22/10/2025	6,56	342,86
23/10/2025	6,40	344,64
24/10/2025	6,26	346,35
25/10/2025	6,20	347,96
26/10/2025	6,07	349,54
27/10/2025	6,03	351,11

Kratie

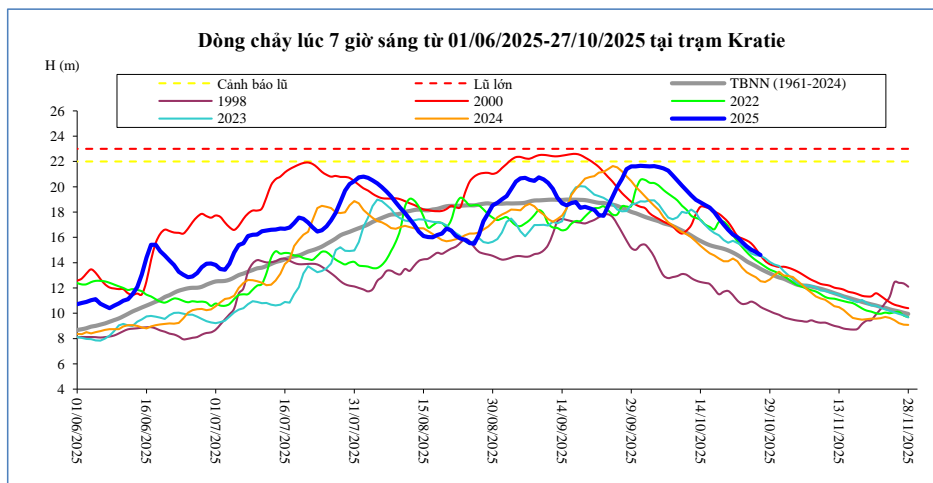

Thời gian	H(m)	W(tỷ m ³)
13/10/2025	18,96	333,74
14/10/2025	18,78	336,65
15/10/2025	18,56	338,96
16/10/2025	18,35	341,16
17/10/2025	17,98	343,28
18/10/2025	17,48	345,35
19/10/2025	17,01	347,31
20/10/2025	16,60	349,22
21/10/2025	16,23	351,17
22/10/2025	16,00	353,07
23/10/2025	15,64	354,93
24/10/2025	15,29	356,71
25/10/2025	15,01	358,40
26/10/2025	14,84	360,05
27/10/2025	14,61	361,69

Kompong Cham

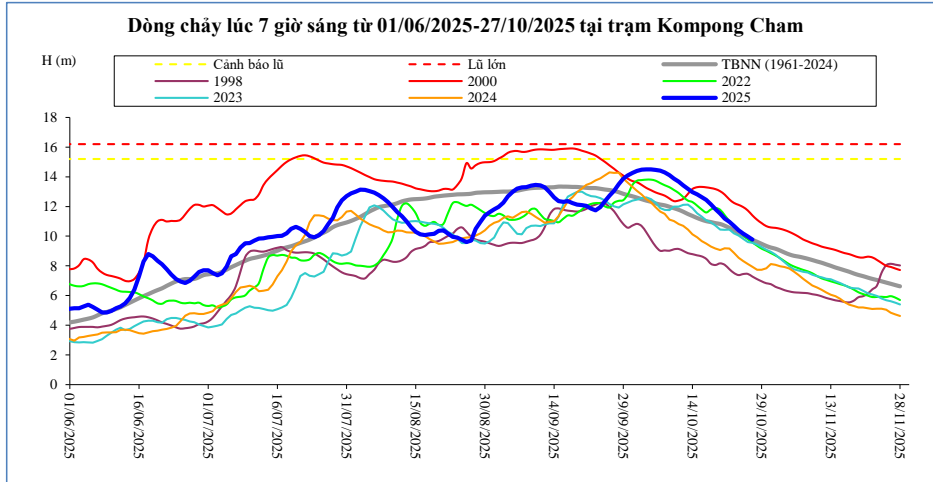

Thời gian	H(m)	Hbq(m)
13/10/2025	13,18	11,50
14/10/2025	12,96	11,36
15/10/2025	12,82	11,23
16/10/2025	12,64	11,11
17/10/2025	12,44	11,01
18/10/2025	12,15	10,95
19/10/2025	11,82	10,88
20/10/2025	11,52	10,82
21/10/2025	11,18	10,70
22/10/2025	10,97	10,56
23/10/2025	10,69	10,40
24/10/2025	10,40	10,22
25/10/2025	10,18	10,05
26/10/2025	9,98	9,91
27/10/2025	9,78	9,76

Phnom Penh Bassac

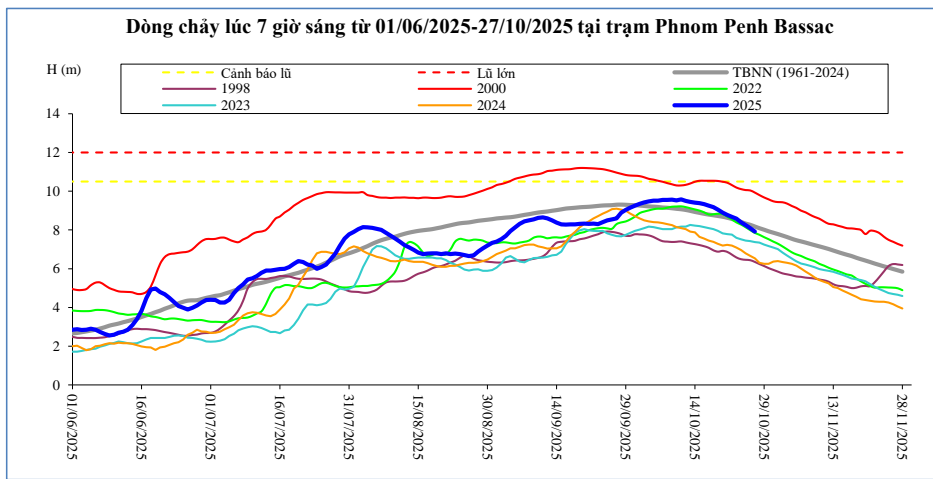

Thời gian	H(m)	Hbq(m)
13/10/2025	9,45	8,99
14/10/2025	9,41	8,93
15/10/2025	9,39	8,88
16/10/2025	9,33	8,84
17/10/2025	9,25	8,79
18/10/2025	9,18	8,76
19/10/2025	9,05	8,72
20/10/2025	8,90	8,68
21/10/2025	8,78	8,63
22/10/2025	8,68	8,57
23/10/2025	8,59	8,50
24/10/2025	8,39	8,42
25/10/2025	8,25	8,33
26/10/2025	8,10	8,27
27/10/2025	7,92	8,18

Phnom Penh Port

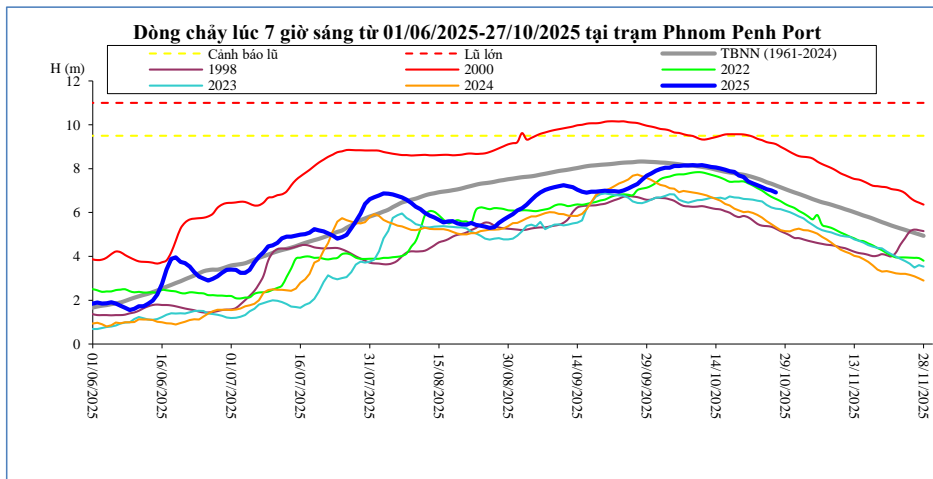

Thời gian	H(m)	Hbq(m)
13/10/2025	8,08	8,01
14/10/2025	8,05	7,95
15/10/2025	8,01	7,91
16/10/2025	7,95	7,86
17/10/2025	7,88	7,82
18/10/2025	7,85	7,79
19/10/2025	7,69	7,75
20/10/2025	7,62	7,72
21/10/2025	7,42	7,67
22/10/2025	7,32	7,61
23/10/2025	7,24	7,55
24/10/2025	7,15	7,47
25/10/2025	7,06	7,38
26/10/2025	7,01	7,32
27/10/2025	6,91	7,23

Koh Khel

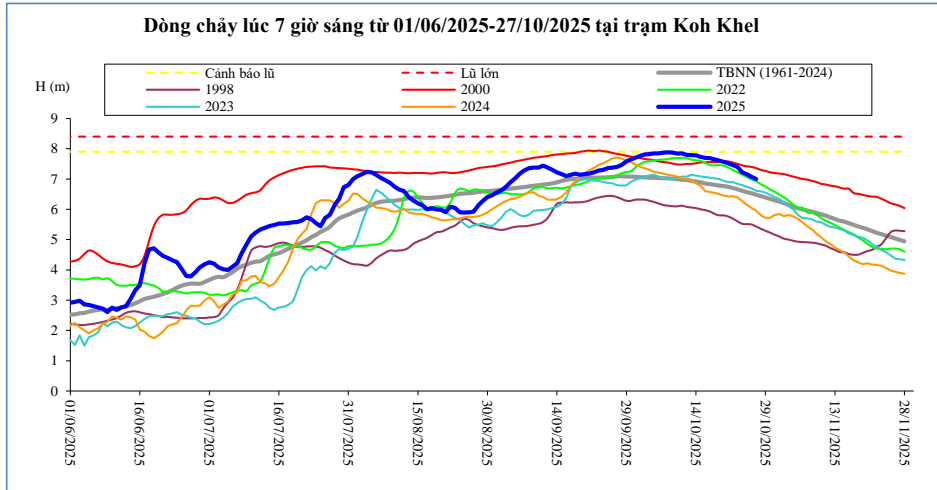

Thời gian	H(m)	Hbq(m)
13/10/2025	7,79	6,94
14/10/2025	7,78	6,92
15/10/2025	7,73	6,89
16/10/2025	7,70	6,85
17/10/2025	7,69	6,83
18/10/2025	7,65	6,81
19/10/2025	7,61	6,78
20/10/2025	7,57	6,77
21/10/2025	7,52	6,74
22/10/2025	7,46	6,70
23/10/2025	7,39	6,66
24/10/2025	7,22	6,61
25/10/2025	7,15	6,57
26/10/2025	7,07	6,53
27/10/2025	7,00	6,48

Neak Luong

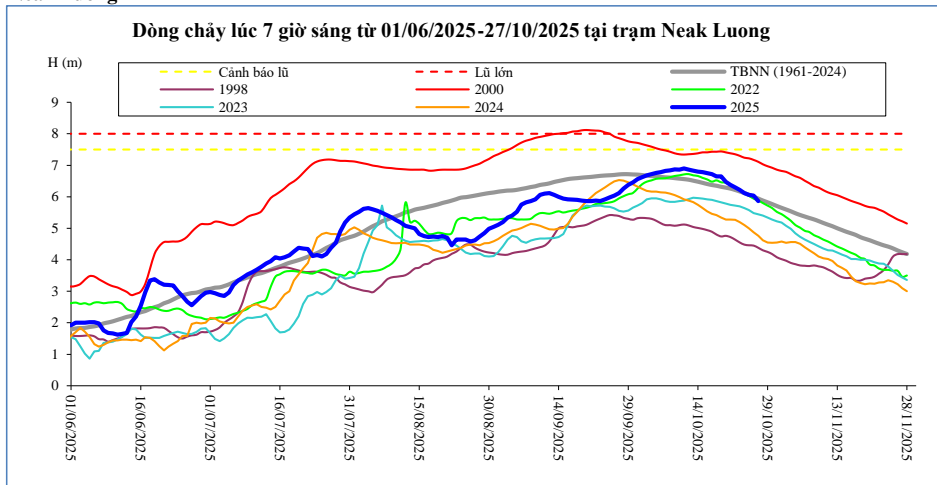

Thời gian	H(m)	Hbq(m)
13/10/2025	6,83	6,51
14/10/2025	6,80	6,48
15/10/2025	6,78	6,44
16/10/2025	6,75	6,40
17/10/2025	6,72	6,37
18/10/2025	6,65	6,35
19/10/2025	6,65	6,32
20/10/2025	6,47	6,29
21/10/2025	6,38	6,26
22/10/2025	6,30	6,22
23/10/2025	6,22	6,17
24/10/2025	6,12	6,12
25/10/2025	6,06	6,06
26/10/2025	6,04	6,00
27/10/2025	5,86	5,94

Prek Kdam

Biển Hồ chảy ra sông Mê Công.

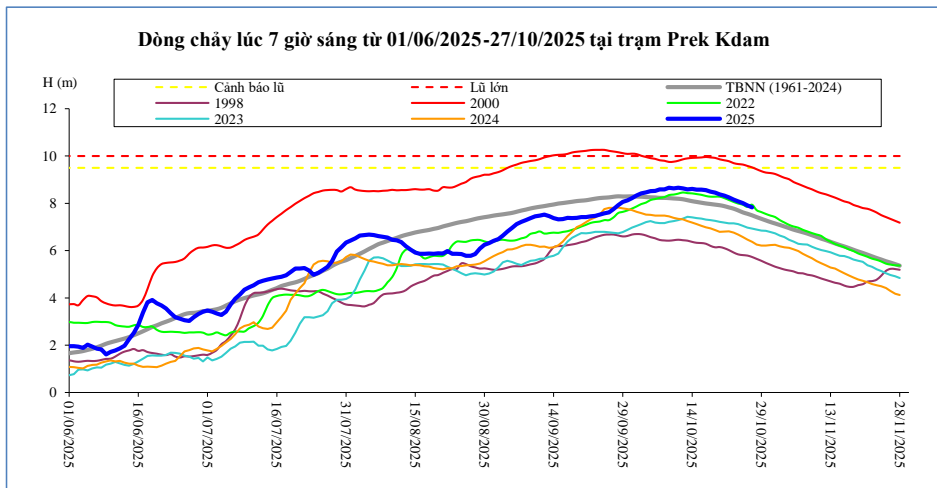

Thời gian	H(m)	Biển Hồ W (tỷ m ³)
13/10/2025	8,59	53,94
14/10/2025	8,61	54,86
15/10/2025	8,58	54,63
16/10/2025	8,58	54,63
17/10/2025	8,56	54,63
18/10/2025	8,49	54,63
19/10/2025	8,45	54,40
20/10/2025	8,38	54,63
21/10/2025	8,32	54,63
22/10/2025	8,25	53,01
23/10/2025	8,16	52,78
24/10/2025	8,08	52,67
25/10/2025	8,01	52,32
26/10/2025	7,91	52,09
27/10/2025	7,83	51,74

Tân Châu

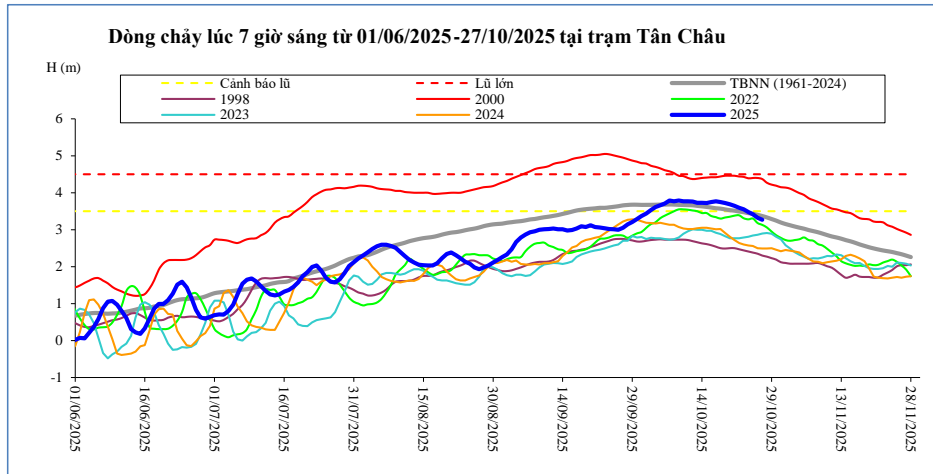

Thời gian	H(m)	Hbq(m)
13/10/2025	3,73	3,64
14/10/2025	3,73	3,63
15/10/2025	3,72	3,62
16/10/2025	3,75	3,60
17/10/2025	3,77	3,58
18/10/2025	3,75	3,57
19/10/2025	3,72	3,55
20/10/2025	3,69	3,53
21/10/2025	3,65	3,51
22/10/2025	3,59	3,49
23/10/2025	3,55	3,47
24/10/2025	3,48	3,45
25/10/2025	3,42	3,43
26/10/2025	3,32	3,40
27/10/2025	3,27	3,37

Châu Đốc

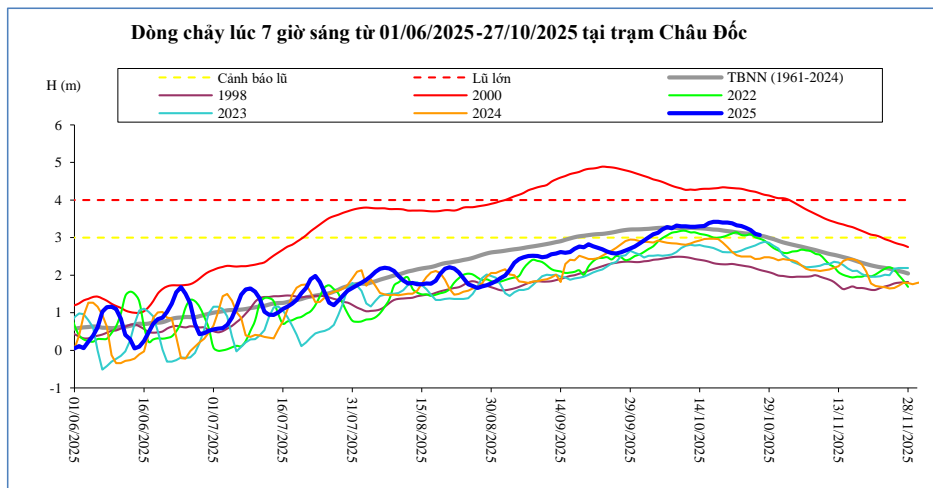

Thời gian	H(m)	Hbq(m)
13/10/2025	3,29	3,26
14/10/2025	3,30	3,25
15/10/2025	3,31	3,24
16/10/2025	3,39	3,23
17/10/2025	3,42	3,22
18/10/2025	3,42	3,21
19/10/2025	3,40	3,19
20/10/2025	3,40	3,17
21/10/2025	3,38	3,16
22/10/2025	3,33	3,14
23/10/2025	3,31	3,12
24/10/2025	3,26	3,11
25/10/2025	3,20	3,10
26/10/2025	3,10	3,08
27/10/2025	3,07	3,05

Ghi chú:

-: Không có số liệu

H(m): Mức nước lúc 7 giờ sáng lấy theo số liệu thực đo của MRC, W (tỷ m3): Ước tính của Viện Quy hoạch Thủy lợi Miền Nam,

W là tổng lượng nước kể từ ngày 1 tháng 6, Riêng Biển Hồ là dung tích hiện tại, Hbq (m): Mức nước trung bình nhiều năm,

BẢN ĐỒ VỊ TRÍ CÁC TRẠM DỌC DÒNG CHÍNH MÊ CÔNG

